

780.446.6949

Qty	Option #	Description
1	00-0001	THE PRODUCT YEAR OF THIS MODEL IS: 2024
1	00-0505	DELIVERY DESTINATION: EDMONTON, AB
1	00-0507	PROPOSED DELIVERY DATE: ASAP
1	00-0512	WALL HEIGHT: 108"
1	00-0700	TUBULAR FRAME WITH 4 AXLE RUNNING GEAR...
1	00-0701	...WITH ELECTRIC BRAKE (PARK MODEL)
1	00-0702	3/12 & 5/12 ROOF LINE W/ REAR EAVE DETAIL (PARK MODEL BD220109)
1	00-0703	15/32" ROOF SHEATHING
1	00-0704	GRD SNOWLOAD 69 PSF / 2.1 PSF RAIN
1	00-0705	5/12 VAULT ON FRONT OF HOME
1	00-0706	STD VAULT IN DR, LR & KITCHEN
1	00-0707	FLAT CEILING REAR OF HOME
1	00-0708	CUSTOM PARK MODEL FLOOR TRUSS DESIGN (BD230301)
1	00-0709	PARK MODEL ROOF TRUSSES @ 24" O/C (BD220109)
1	02-0000	EXTERIOR / ROOF / CEILING / FRAME
1	02-0057	METAL FASCIA/ SOFFIT/DRIP STOCKED COLOR: WHITE
1	02-0120	PREMIUM VINYL SIDING (D4.5) \$11/PFT: MARINE BLUE
1	02-0135	2X6 FASCIA BOARD ON 3/12 ROOF LINE (PARK MODEL)
1	02-0136	2X8 FASCIA BOARD ON 5/12 ROOF LINE (PARK MODEL)
1	02-0167	STOCKED ACCENT COLOR: RADISSON
13	02-0185	ACCENT BOARD (PER WINDOW): ALL WINDOWS
2	02-0186	ACCENT BOARD (PER EXT DOOR): ALL DOORS
1	02-0405	SHINGLES OC STOCKED COLOR: DRIFTWOOD
1	02-0862	2" EAVE W/ 1X6 FASCIA BOARD (12" FRONT OVERHANG) (PM)
1	02-0995	5/12 4-1/2" EAVE REAR W/ NO BUMP OUT (PARK MODEL)
1	02-3170	CEILING INSULATION: R40 TO PEAK W/ RIDGE VENT (PM)
1	02-3305	R22 EXTERIOR WALL INSULATION
1	02-3505	R26 FLOOR INSULATION (AVERAGE)
1	02-9990	START SIDING 3" UP FROM BOTTOM
1	03-0000	W I N D O W S
1	03-9990	PENTAGON WINDOW ABOVE 90X60 IN LIVING ROOM
2	03-9991	60X30hs TEMPERED WINDOWS AT BUNK PLATFORMS
1	04-0000	D O O R S
1	04-0114	BLACK SQUARE LEVER HARDWARE ILO STD (INCL BLK HINGES)
1	04-0205	WHITMAN INTERIOR DOORS ILO MERCER T/O
1	04-0890	LOUVERED BIFOLD AT FURNACE
1	04-0890	LOUVERED BIFOLD AT WASHER/DRYER SPACE
1	04-2310	2/3 GLASS EXT. DOOR WITH BUILT IN BLIND ILO STD
1	04-4007	PATIO DOOR W/ TRANSOM & FULL HEIGHT VERTICALS
1	04-4390	TRANSOM OVER REAR DOOR (PARK MODEL)
1	04-9990	EXTRA FRAMING UNDER PATIO DOOR...
1	04-9991	...OUTRIGGERS AND EXTRA BLOCKING
1	04-9992	INSTALL METAL PAN UNDER PATIO DOOR
1	05-0000	I N T E R I O R A C C E S S O R I E S
1	05-0055	FLAT MDF TRIM: 3.5" BASE, 3.5" CASE ILO PVC (\$1.60/SFT)
1	05-9990	PVC WRAPPED COVE MOULD AT CEILING: DR, LR, KITCHEN...
1	05-9991	...ONLY ON 3/12 PORTION

Qty	Option #	Description
1	05-9992	2" BATON WALL-TO-CEILING JOINT REMAINDER OF UNIT
2	05-9993	BUILT-IN BEDSIDE TABLES
3	05-9994	33" BEDROOM WARDROBE W/ DRAWERS & CROWN
2	05-9997	BUILT-IN BUNK BED PLATFORMS IN BED 2
1	05-9998	BUILT-IN BENCH AT REAR ENTRY
1	05-9999	ADD WIRE SHELVING TO WASHER/DRYER SPACE (PANTRY SHELVING)
1	07-0000	KITCHEN
1	07-0050	PVC STANDARD FLAT PANEL CABS (SINGLE COLOR)
1	07-0060	PVC CABINET COLOR - COLOR #1: HUDSON WHITE
1	07-0093	CONTEMPORARY CABINET HARDWARE ILO STD (BLACK)
1	07-0145	FORMICA COLOR: UPLAND STONE
1	07-0251	FULL ARTISAN TILE BACKSPLASH (W/ SCHLUTER) ILO STD
1	07-0301	ARTISAN TILE COLOR: WHITE
1	07-0302	GROUT COLOR: BRIGHT WHITE
1	07-0303	SCHLUTER COLOR: BLACK
1	07-1465	24" DEEP FRIDGE CABINET W/ END GABLE
1	07-9990	TALLER CORNER CABINET (UAC2436)
1	08-0000	BATHROOM
1	08-0060	FORMICA COLOR ALL BATHS: UPLAND STONE
1	08-1265	17" RISE TOILET ILO STD TOILET (EACH)
1	08-9990	36" TALL VANITY CABINET
1	08-9991	UPPER CABINET OVER TOILET
1	08-9992	BANJO COUNTERTOP OVER TOILET
1	11-0000	WALLS
1	11-0312	VINYL PANEL: SNOW CONE
1	12-0000	BLINDS
1	12-1801	STANDARD BLINDS: CORDLESS CELLULARS
1	13-0000	FLOORING
1	13-5005	LINO: 179L - EXPRESSIONIST ASH
1	14-0000	FURNACE / HWT / HRV
1	14-0140	FURNACE: INTERTHERM 060 HIGH EFF.
1	14-9990	30 GAL (LOW BOY) W/ DRAIN TAP & ACCESS EXTERIOR DOOR
1	17-0000	APPLIANCES
1	17-0011	DELETE STD SS 18 CFT FRIDGE
1	17-0023	SS 24 CFT FR DR FRDG W/INT ICE/WTR incl line
1	17-0087	STAINLESS STEEL DISHWASHER
1	17-0102	DELETE STD RANGE HOOD (WIRE/VENT FOR OTR)
1	17-0122	STAINLESS STEEL 1.6 CFT OTR MICROWAVE
1	17-9991	STAINLESS STEEL GAS RANGE
1	18-0000	ELECTRICAL & PLUMBING
2	18-1116	IRIS WALL SCONCE: PBR
1	18-1450	50 AMP ELECTRIC SERVICE PANEL (PARK MODEL)
1	18-1670	GFI RECEPTACLE FOR HEAT TAPE
2	18-1720	BEDSIDE TABLE PLUGS (PLUG/SWITCH COMBO)
2	18-1722	ABOVE BUNK MARINE LIGHTS (PARK MODEL)
2	18-1725	ABOVE BUNK PLUGS (PLUG/USB/SWITCH COMBO) (PARK MODEL)
1	18-1769	EXTERIOR GFI RECEPT ON A/F BREAKER UNDER UNIT FOR A/C
1	18-1820	PROPANE DETECTOR (PARK MODEL)

Qty	Option #	Description
1	18-2447	INSTALL CONDENSATE PUMP AT FURNACE DRAIN
1	18-2605	INSTALL PROPANE LINE FOR FURNACE & RANGE (PARK MODEL)
1	18-9990	PLUMB/WIRE FOR STACKING WASHER/DRYER (INCL VENTING)
1	18-9991	EXTERIOR FLEX COACH LIGHT BETWEEN PATIO & REAR DOOR
1	19-0001	M I S C E L L A N E O U S
1	20-9245	QAI #005139

\$167,440.00 CAN

Delivered and Installed*
 *Some conditions may apply

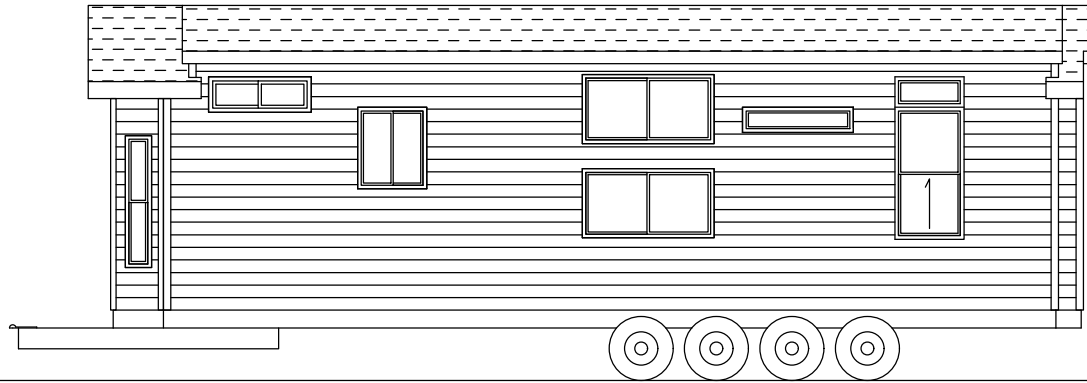

ROADSIDE ELEVATION

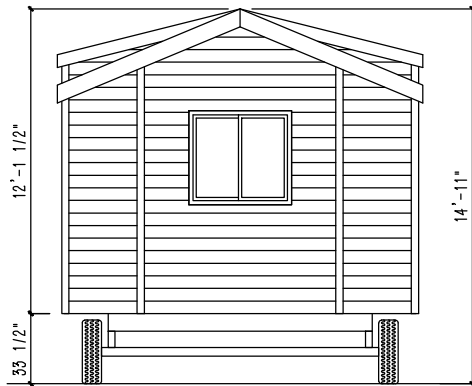

REAR ELEVATION



HITCH END ELEVATION

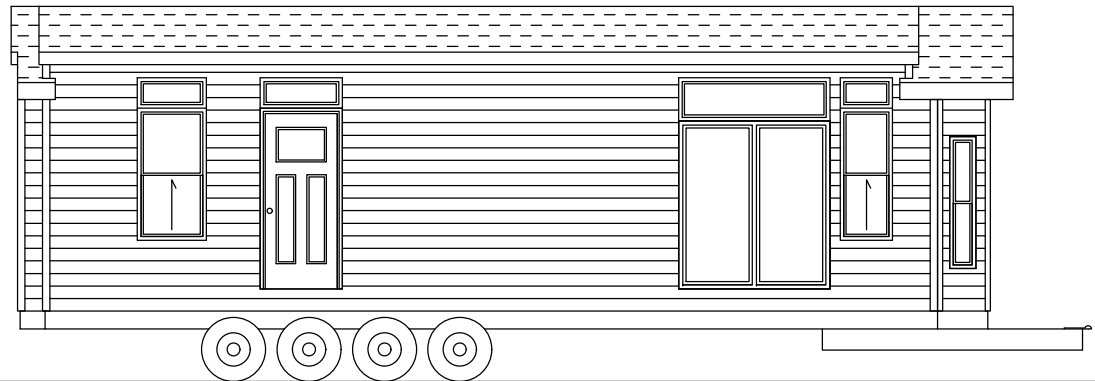

CURBSIDE ELEVATION



NOTE:

1. THESE DRAWINGS INDICATE TYPICAL CONSTRUCTION ONLY (PLANS AND SPECIFICATIONS SUBJECT TO CHANGE)
2. SOME ITEMS SHOWN ARE OPTIONAL OR SUPPLIED AND INSTALLED BY OTHERS

